Geronimo

www.elsbeth-music.ch

Sheppard
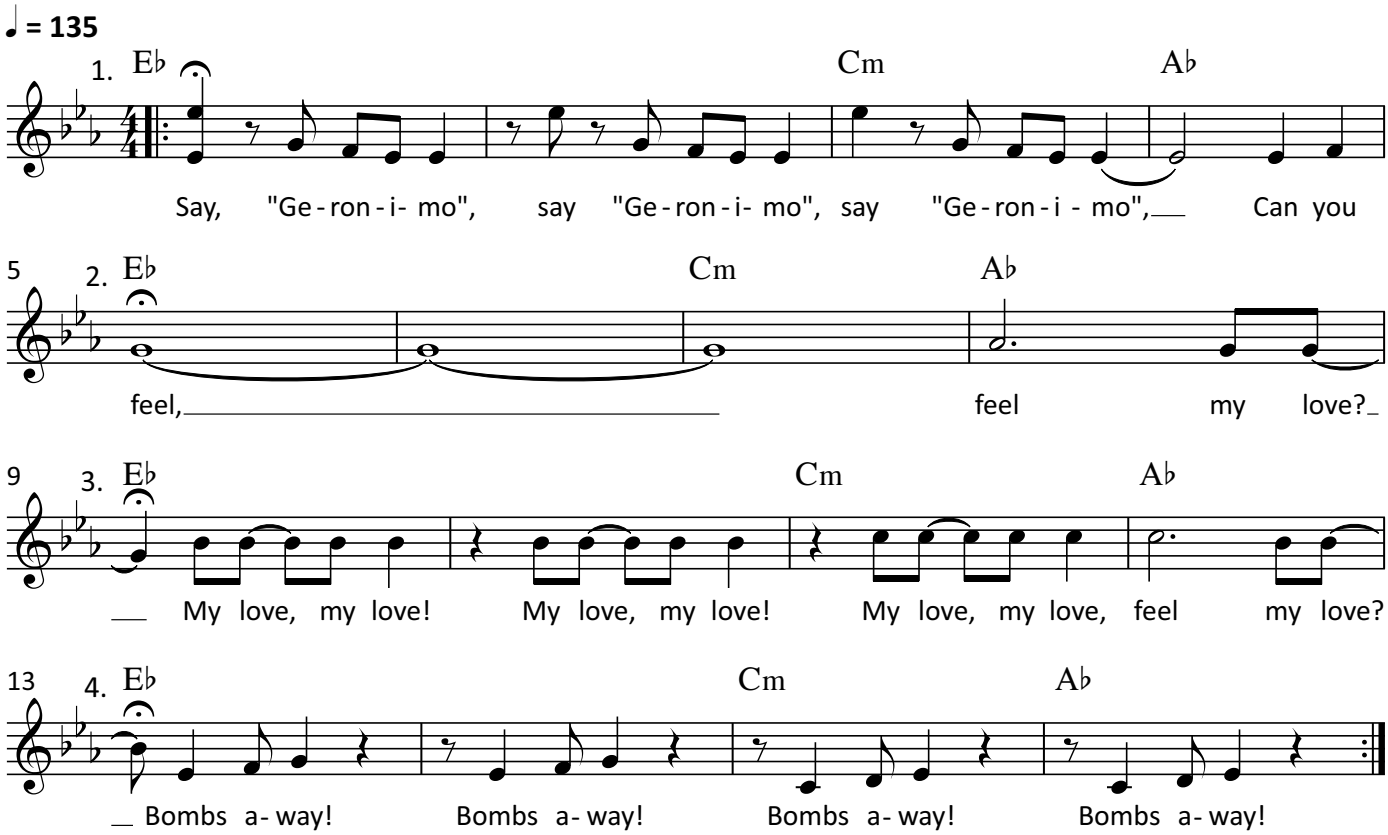
Arr.: Elsbeth Thürig